



15 Dalton Street, Douglas, Isle Of Man, Isle of Man, IM1 3JP  
Asking Price £265,000

- Spacious period townhouse extending to approx. 1,138 sq.ft
- Two generous reception rooms
- Fantastic refurbishment and value-add opportunity
- Central Douglas location close to local amenities
- Four bedrooms arranged over two upper floors
- Vacant possession with no onward chain



A fantastic opportunity to acquire a deceptively spacious period townhouse in a central Douglas location, offering huge potential for refurbishment and modernisation throughout. Set over three floors and extending to approximately 1,138 sq.ft, this substantial property would make an ideal project for investors, developers or buyers looking to create a generous family home to their own specification.

The accommodation comprises two well-proportioned reception rooms to the ground floor, together with a fitted kitchen to the rear. The upper floors provide four excellent sized bedrooms and a spacious family bathroom, with the layout lending itself to a variety of future configurations subject to requirements.

While the property now requires upgrading throughout, it offers a rare chance to add significant value in a sought-after and convenient location within easy reach of Douglas town centre, local schools, shops and transport links.

Externally, the property benefits from a rear yard area and retains plenty of character and original proportions, making it an exciting blank canvas for renovation enthusiasts.

Offered with vacant possession and no onward chain, early viewing is recommended to fully appreciate the size, scope and potential on offer.







GROUND FLOOR  
448 sq.ft. (41.6 sq.m.) approx.

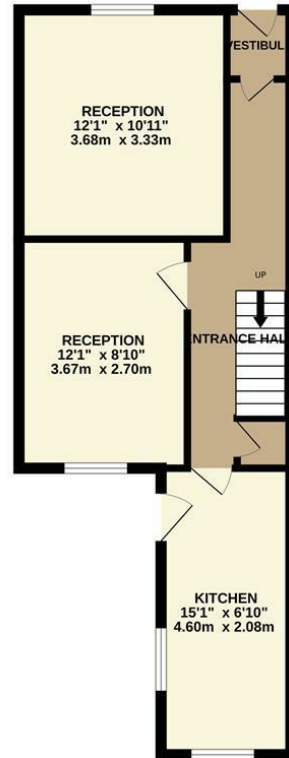

1ST FLOOR  
345 sq.ft. (32.0 sq.m.) approx.

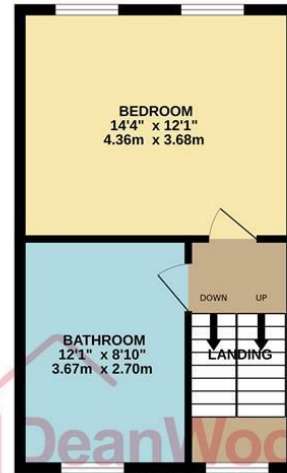

2ND FLOOR  
345 sq.ft. (32.0 sq.m.) approx.

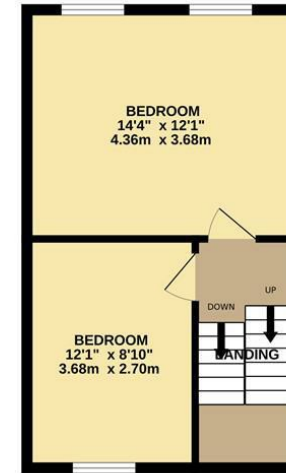

TOTAL FLOOR AREA : 1138 sq.ft. (105.7 sq.m.) approx.  
Not to scale for identification purposes only  
Made with Metropix ©2026

**DOUGLAS**

37 VICTORIA STREET  
DOUGLAS  
ISLE OF MAN IM1 2LF

**T** 01624 620606  
**F** 01624 677363  
**E** info@deanwood.co.im

**CASTLETOWN**

COMPTON HOUSE  
9 CASTLE STREET CASTLETOWN  
ISLE OF MAN IM9 1LF

**T** 01624 825995  
**F** 01624 825996  
**E** castletown@deanwood.co.im

**RAMSEY**

LEZAYRE HOUSE  
87 PARLIAMENT STREET  
RAMSEY ISLE OF MAN IM8 1AQ

**T** 01624 816111  
**F** 01624 816588  
**E** ramsey@deanwood.co.im

These particulars are for information purposes only. They do not constitute or form any contract nor should any statement contained herein be relied upon as a representation of fact. Neither the vendor nor DeanWood Agencies Limited ('the firm'), nor any officer or employee of the firm accept liability or responsibility for any statement contained herein. The vendor does not by these particulars, nor does the firm, nor does any officer or any employee of the firm have any authority to make or give any representation or warranty whatsoever as regards the property or otherwise. It is the sole responsibility of any person interested in the property described in these particulars to make all proper enquiries and searches to verify the description of the property and all other particulars herein.

FOR MORE PROPERTIES VISIT OUR WEBSITE @ [deanwood.im](http://deanwood.im)